



The State Capitol  
Its Art and Architecture

Original Slide Show – Carolyn Howe Porter

Script– Martha (Porter) Kilgour

Narrator – Sarah Kilgour

Capitol Lakes, May 4, 2017



Martha Kilgour







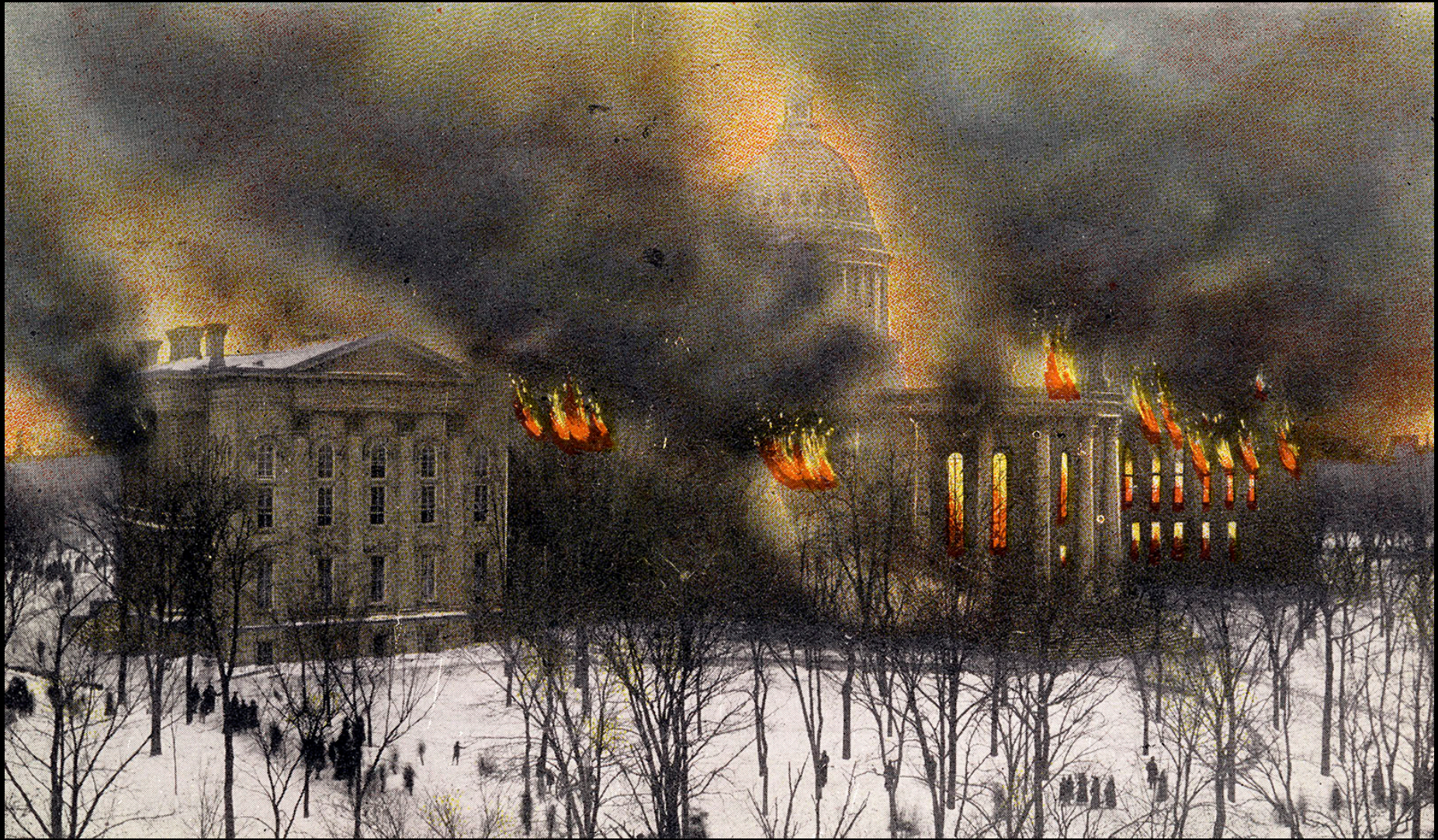



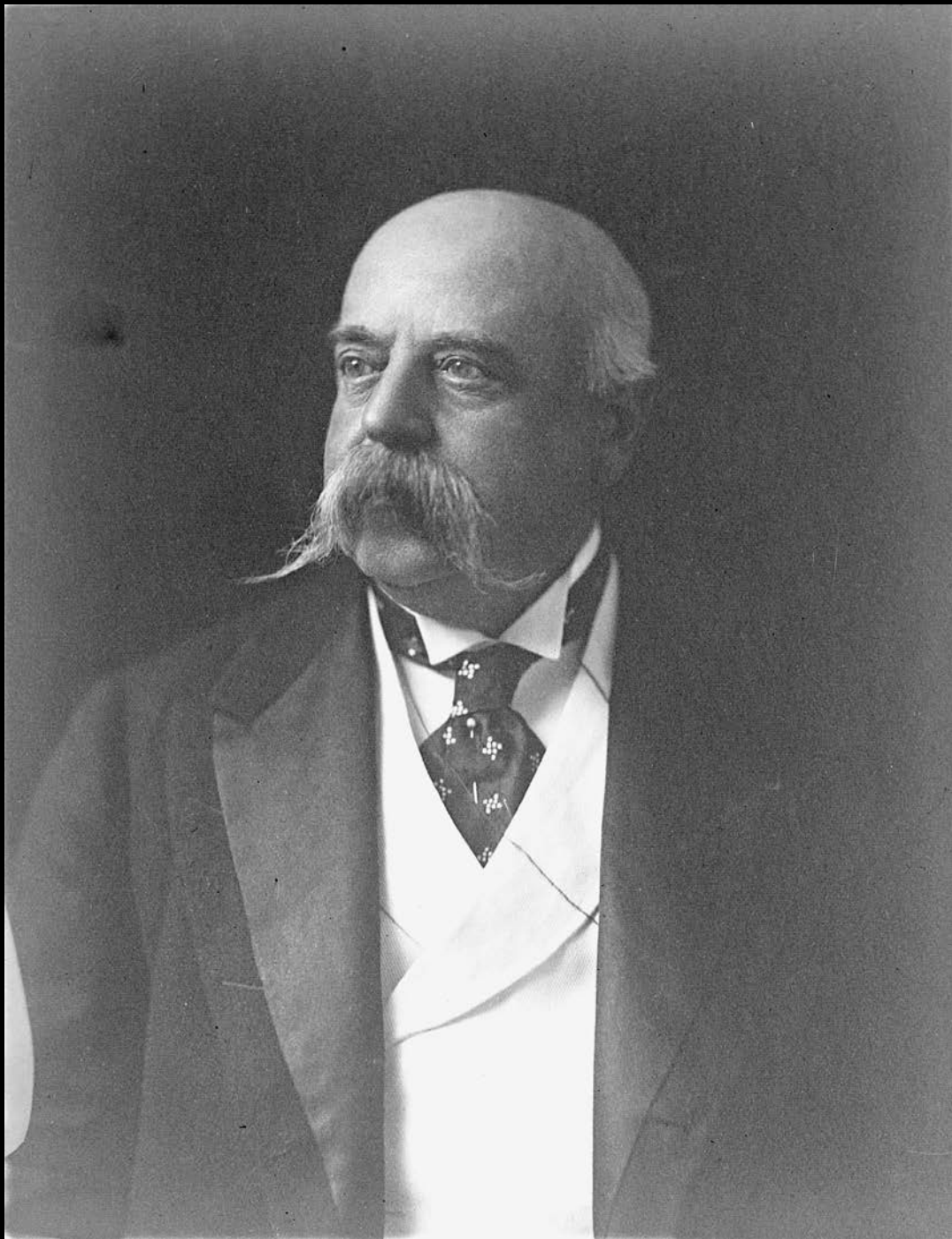





WISCONSIN CAPITOL COMPETITION  
ELEVATION  
SCALE: ONE INCH = 36 FEET

Geo. D. Post & Son  
ARCHITECTS  
23 & 25 EAST WISCONSIN  
MILWAUKEE, WIS.

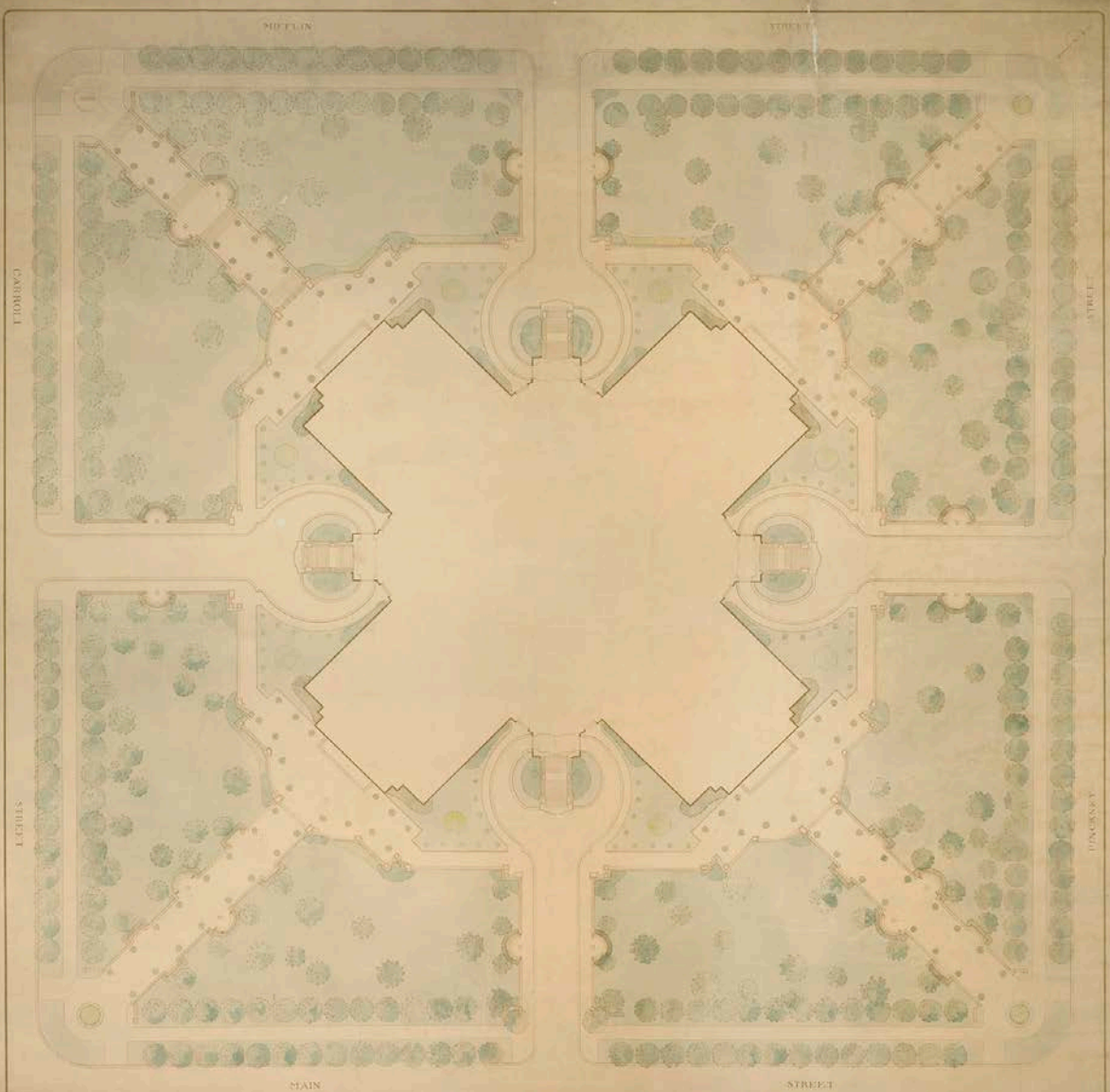

PLANTING DESIGN  
 FOR  
 WISCONSIN STATE CAPITOL  
 MADISON WIS

CAPITOL COMMISSION  
 OF WISCONSIN  
 ARCHITECTURAL DEPARTMENT

DESIGNED BY  
 JAMES H. HARRIS

BY  
 JAMES H. HARRIS





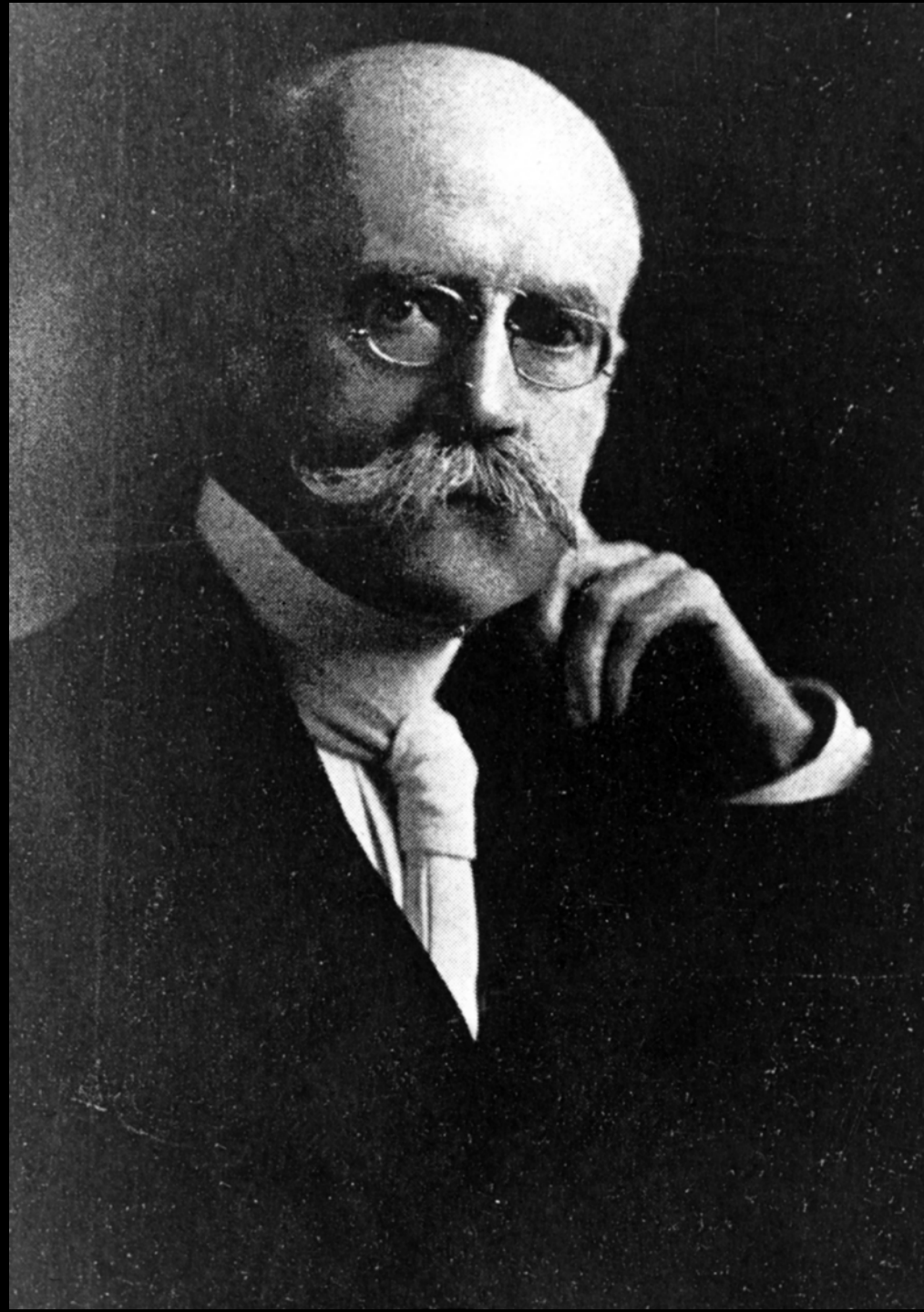

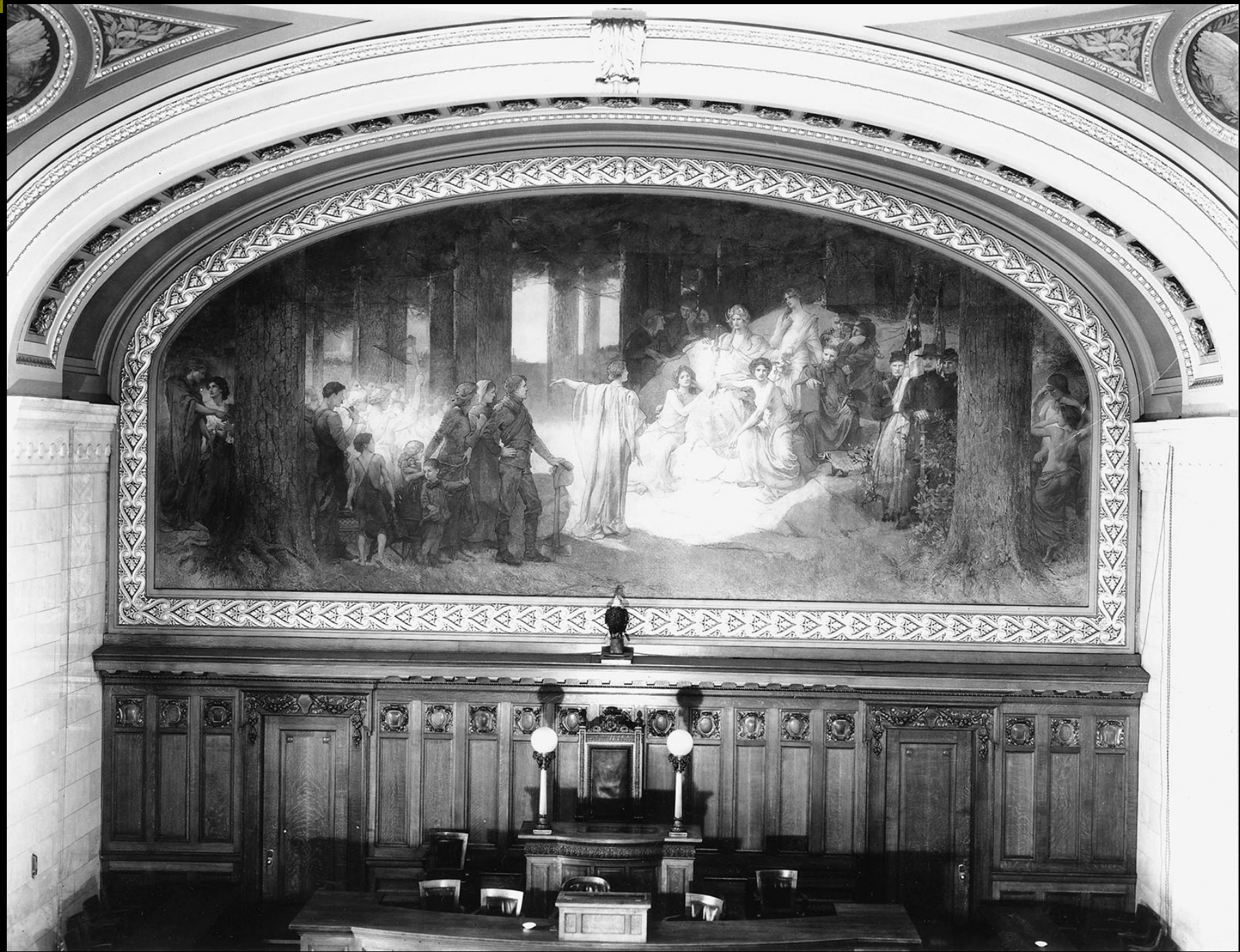

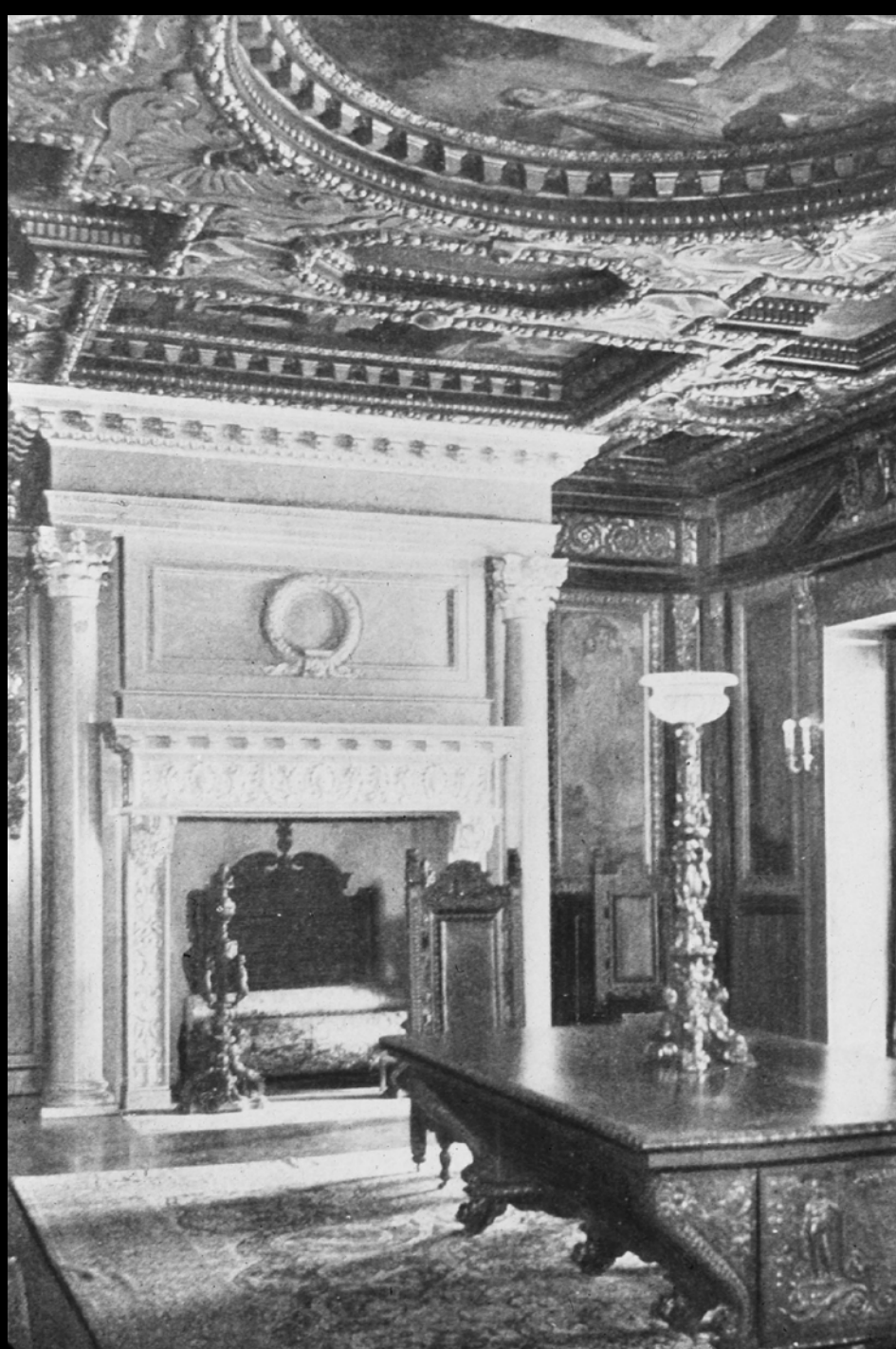



Nelson  
18





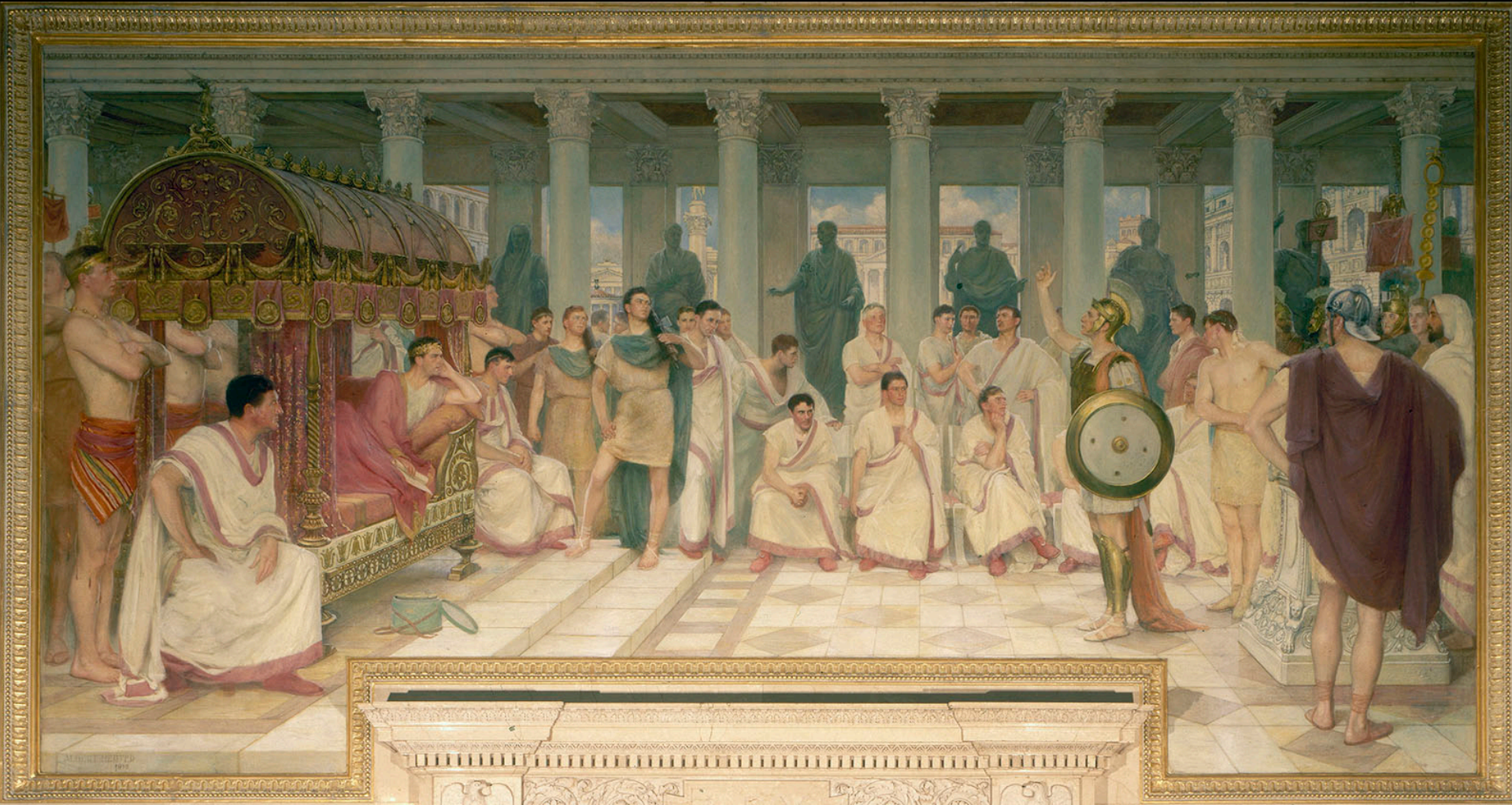





JOHN HUNT  
1787





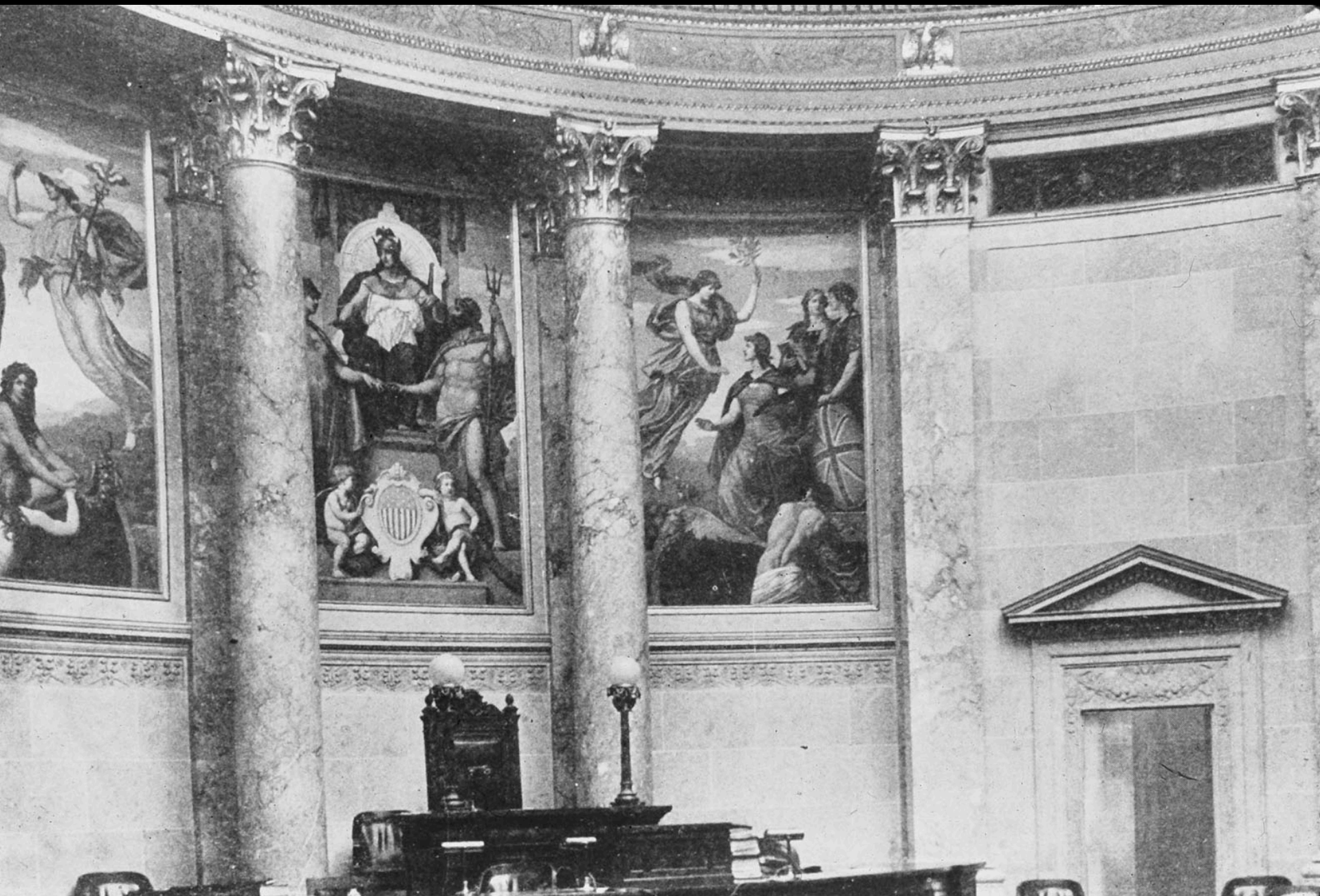





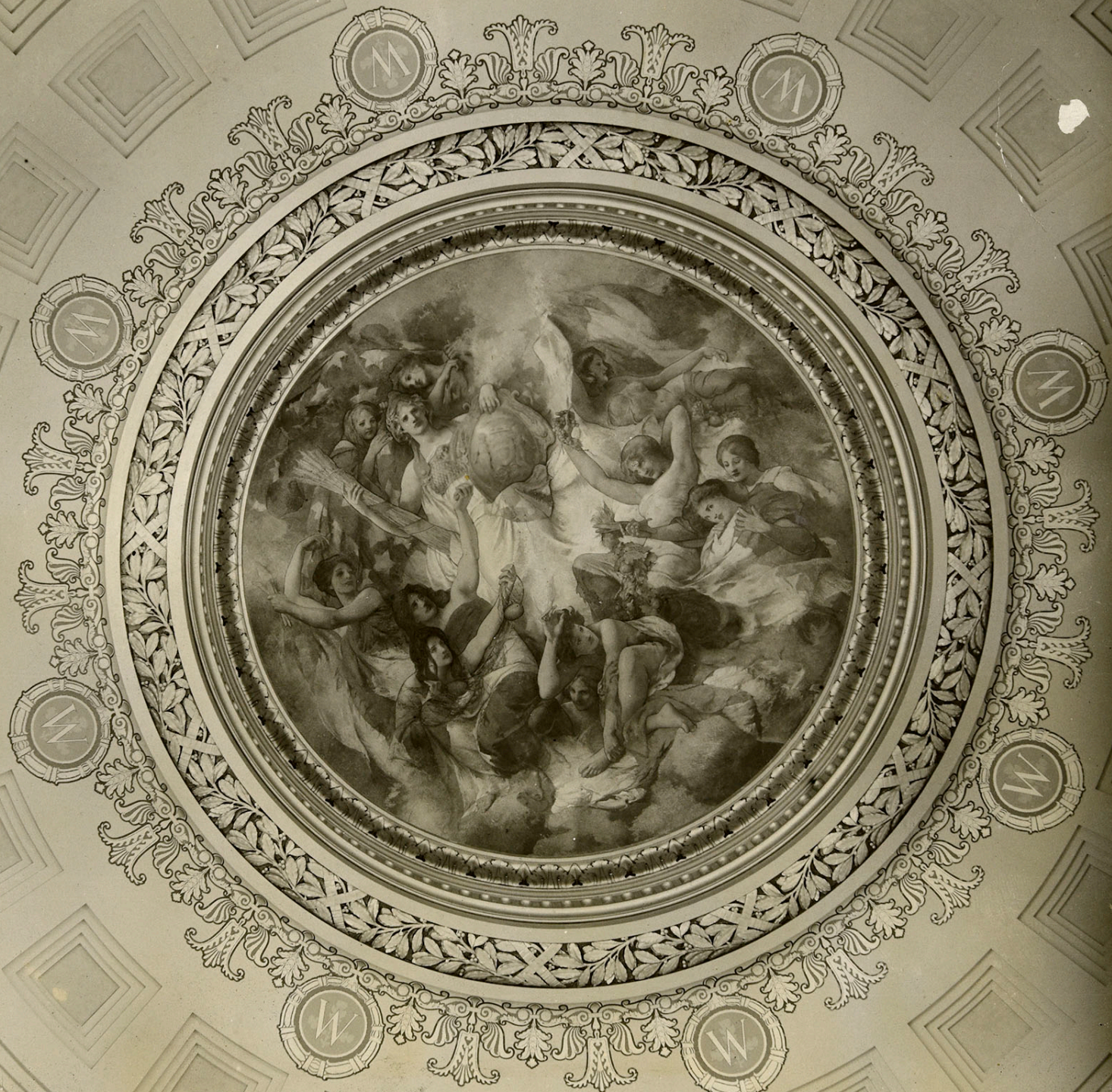





















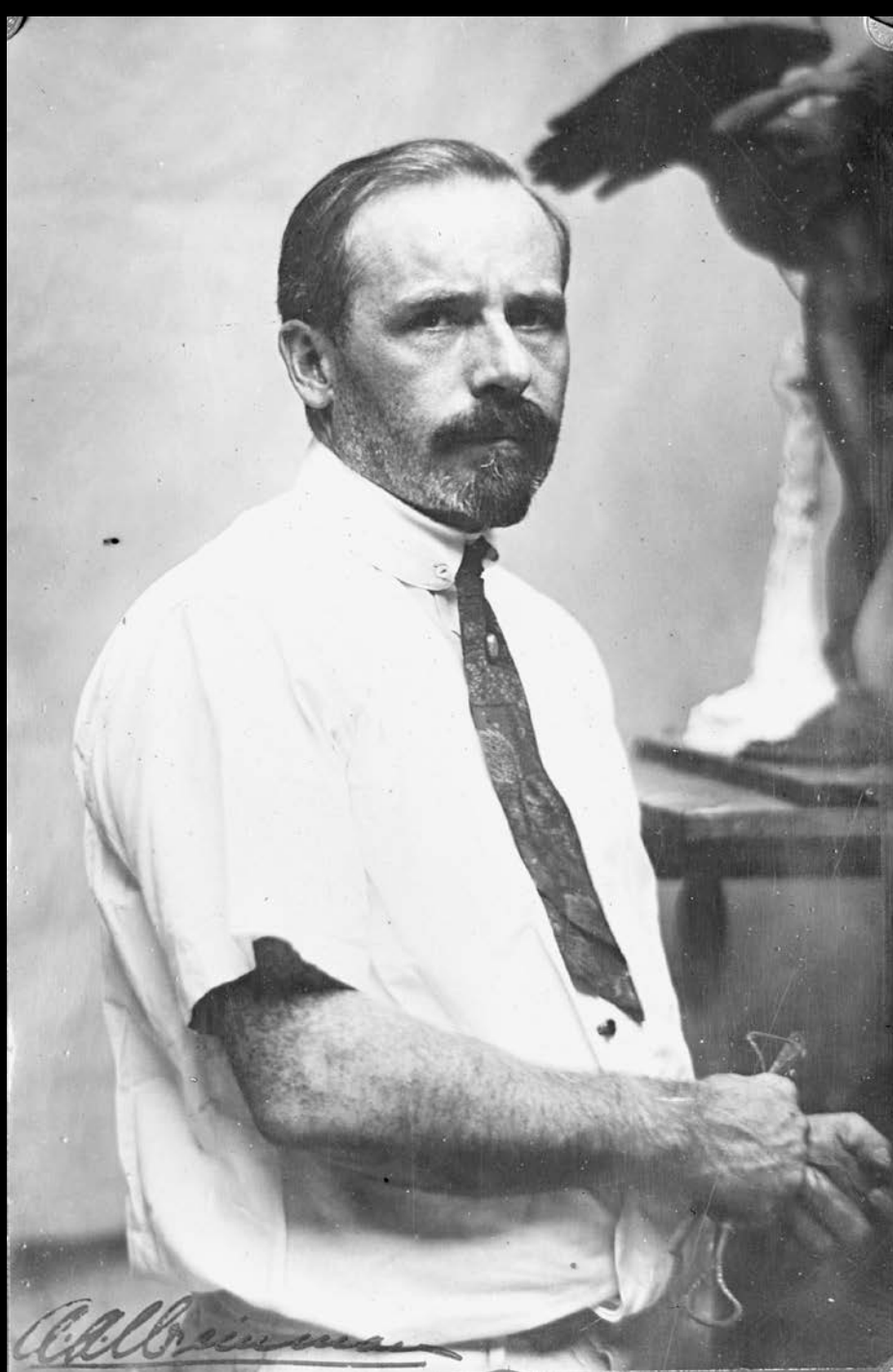

*A. L. Brennan*







*Wisconsin's New State Capitol, Madison, Wis.*

















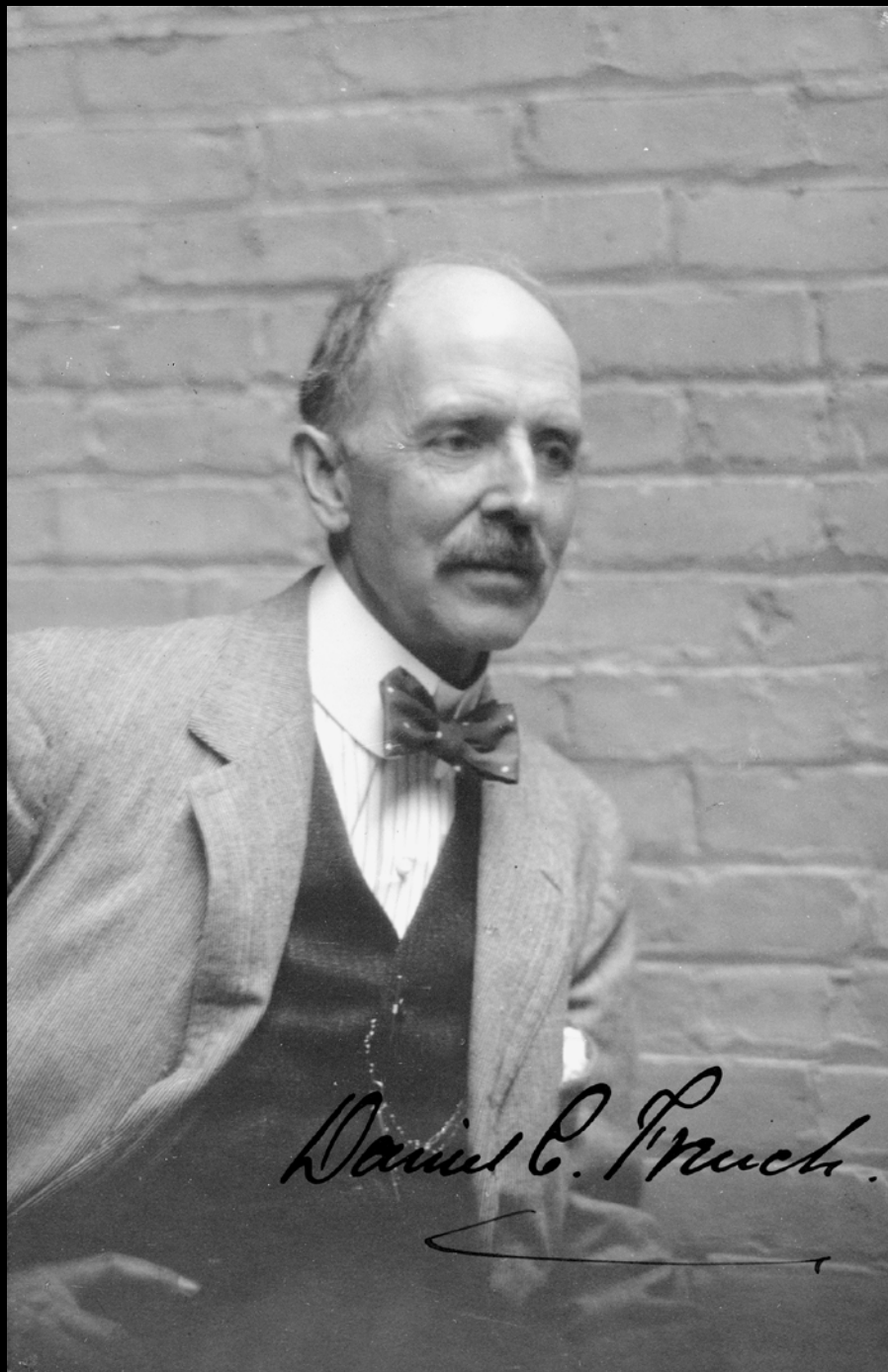

Daniel C. Frueh.











MINNESOTA  
Yacht Club  
2000 MARSH LAKES

MINNESOTA YACHT CLUB  
WEST MAIN STREET  
ST. PAUL, MINN.

# Acknowledgements

We would like to thank the following staff and volunteers from the Wisconsin Historical Society for their skills and time.

- Andy Kraushaar
- Mary Murphy
- Marge Lyford
- Dennis Reece